

# Four Dances for Two for Oboe & Violin

## I. Rococo Promenade

Barbara Harbach

**Tempo I** (♩ = c. 76)  
*Stately but casually*

**Tempo II** (♩ = c. 112)  
*Lively and dancelike*

# II. Afternoon Divertimento

Barbara Harbach

Gently (♩. = c. 63)

Oboe *p*

Violin *p*

6

11 (♩.=♩)

*f* *f* *p*

11 *f* 3 *f* *p*

15

20 (♩.=♩)

*mf* *f*

20 *mf* *f*

### III. Get Reel

Barbara Harbach

Tempo I (♩ = c. 72)

*Liltingly*

Oboe *mf*

Violin *mf*

7

12

Tempo II (♩ = c. 84)

*A little faster*

16 *subito p*

*pizz.*

*subito pp*

20 *leggiero*

# IV. Holiday Glide

Barbara Harbach

Whimsical (♩ = c. 84)

Oboe

# Four Dances for Two for Oboe & Violin

## I. Rococo Promenade

Barbara Harbach

**Tempo I** (♩ = c. 76)

*Stately but casually*

**Tempo II** (♩ = c. 112)

*Lively and dancelike*

## II. Afternoon Divertimento

Barbara Harbach

Gently (♩. = c. 63)

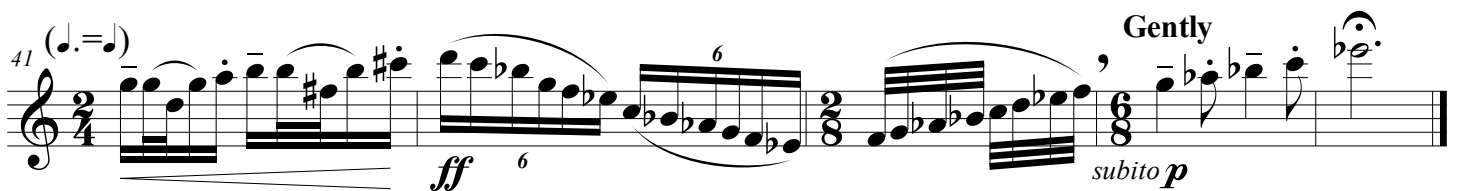
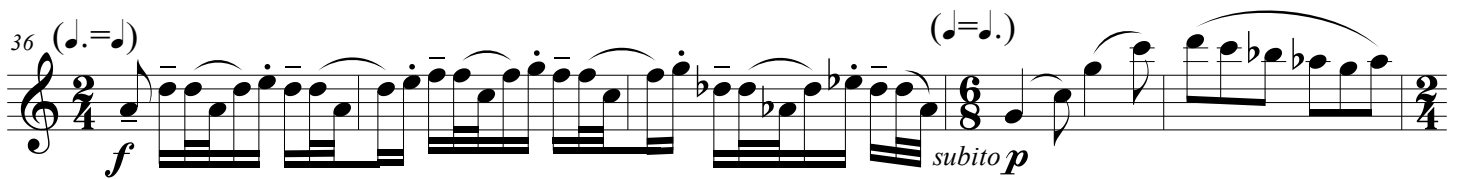
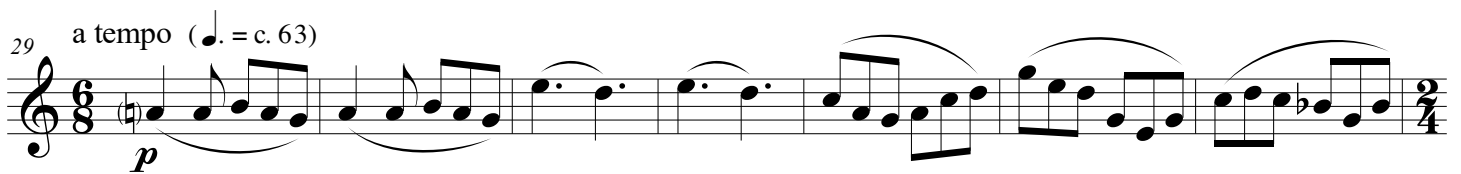
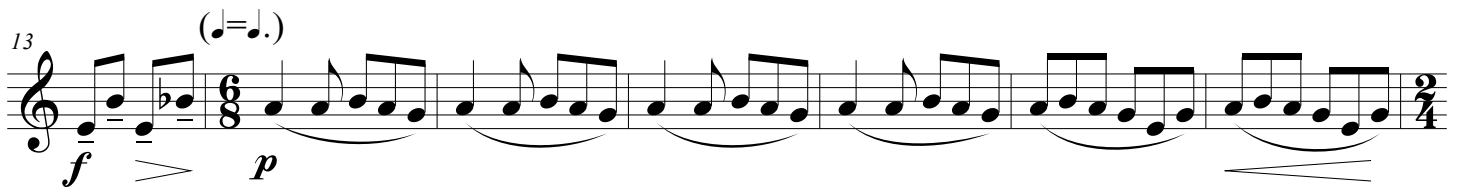
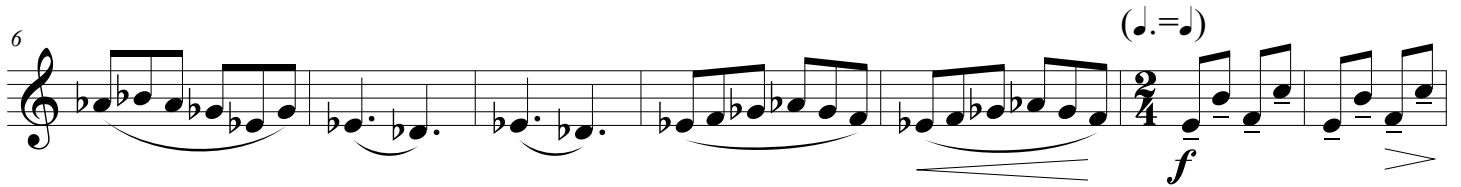

# III. Get Reel

Tempo I (♩ = c. 72)

Barbara Harbach

*Litlingly*

*mf*

7

Tempo II (♩ = c. 84)

*A little faster*

13 *subito p* *p*

19 *leggiero*

Tempo I (♩ = c. 72)

Tempo II

24 *f* *subito p*

31 *leggiero* *mf* *p*

Tempo I (♩ = c. 72)

36 *mf* *cresc.* *f*

42 *Gently* *p*

## IV. Holiday Glide

Barbara Harbach

Whimsical (♩ = c. 84)

The score includes various dynamics: *p* (piano), *mf* (mezzo-forte), *f* (forte), and *mp* (mezzo-piano). It also includes articulations such as slurs and accents.